UiPath 2020.10 LTS Release Partner Technical Mastermind APAC + INDIA region

Session 4 of 6:
Process Understanding 20.10

3rd Nov 2020

UiPath™

20.10 Partner Enablement Plan

In order to enable partner for the 20.10 release earlier than in previous release we are planning to conduct the following types of Sales and Technical enablement:

Sales Enablement
Partner Mastermind Webinar **14th Oct 2020** ✓
Partner Sales QRTs **5th Nov 2020**
Global Partner Webinar **11th Nov 2020**

Technical Enablement
Technical Live Session 1.5-2 Hour Sessions for Each Product Family 27th Oct – 12th Nov 2020
Technical Self Learning in Partner Academy
Technical Documentation in Partner Portal

2020.10 Launch Partner Tech Mastermind Sessions

Phase	Webinar Topics	Date
Testing	**Explore the enhancements to RPA Testing, Application Testing and Test Manager.** • Support for custom fields and attachments • Microsoft Azure Devops connector • Xray connector for Jira • SAP Fiori support • Synthetic Test Data Generator Activity and more…	Register now **27th October 2020 at 10:00 am IST/12:30 pm SGT**
AI/ML	**Manage and Scale with AI.** • **AIFabric** (multi-node support with MS Azure AKS, Docker EE, Integration with Data Manager and more) • **Document Understanding** (UiPath Document OCR enhanced, automatic model retrain and more)	Register now **28th October 2020 at 10:00 am IST/12:30 pm SGT**
Cloud Services	**Start Instantly and Scale Faster with new and improved Automation Cloud, Insights and Orchestrator** • SOC 2 type 1 certification • Cloud Robots on Azure and AWS • Customer Table Monitoring and Management • Enhanced modern folder and more	Register now **2nd November 2020 at 10:00 am IST/12:30 pm SGT**
Process Understanding	**Accelerate automation journey with Process Discovery with enhanced feature** • More deployment option (MSI) • Action Centre and Robot Integration • SAP Connectors and more	Register now **3rd November 2020 at 10:00 am IST/12:30 pm SGT**
Apps	**Get introduced to the low code application builder** • App Studio • App Runtime user experience • Single click deployment and more	Register now **9th November 2020 at 10:00 am IST/12:30 pm SGT**
Desktop Products	**Improve Productivity with smarter Robots for each persona. Deep dive into the enhanced feature of Studio Family and UiPath Assistance** • Modern Ui Automation • Unified Recorder • Enhanced governance • Customised input arguments and more	Register now **12th November 2020 at 10:00 am IST/12:30 pm SGT**

Speakers and Panellists

Roxana Ionicioiu
Process Understanding Specialist

Shalini Tewary
Senior Pre-Sales Engineer

Quick Housekeeping notes

- Please enter your question in the Q&A box.
- We will address the questions along the way, at the end of the presentation or by follow up email.

FAQ: Is this webinar recorded?

Yes, this webinar is recorded and will be shared in Partner Portal or a dedicated webpage.

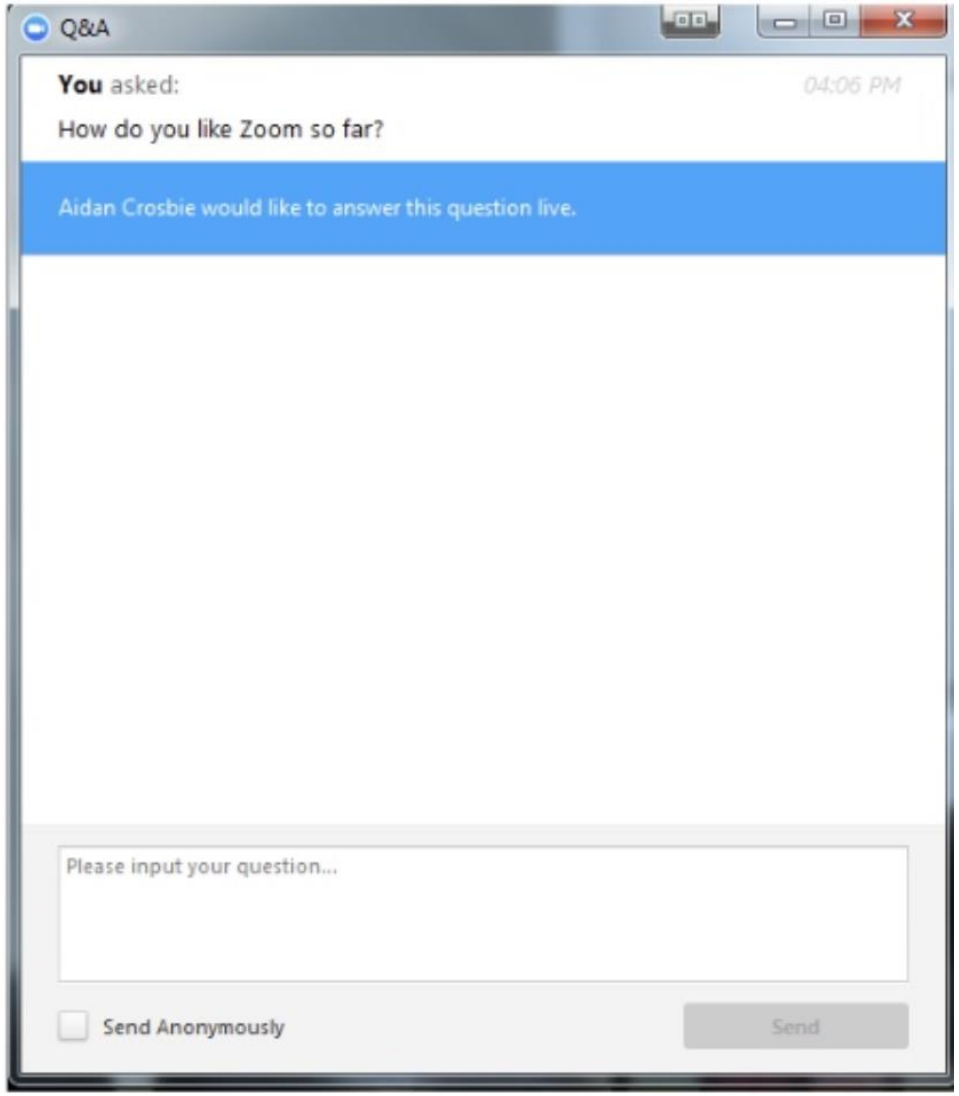

Disclaimer

The following information is considered UiPath Internal and Business Partner only. For any additional materials, please contact your UiPath Partner Manager.

© 2005–2020 UiPath. All rights reserved.

Measure & Govern

Measure and govern automation programs to align with business outcomes

Discover

Discover automation opportunities powered by AI and your people

- Automation Hub
- Task Capture
- Process Mining
- Task Mining In Preview

Build

Build automations quickly, from the simple to the advanced

- Studio Family
- Document Understanding
- Marketplace and Integrations

Manage

Manage, deploy, and optimize automation at enterprise scale

- Orchestrator
- Test Manager
- AI Fabric
- Insights

Run

Run automations through robots that work with your applications and data

- Attended Robots
- Unattended Robots
- Test Robots

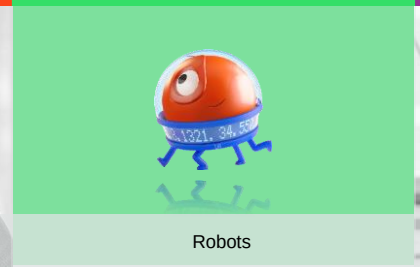

Engage

Engage people and robots as one team for seamless process collaboration

- Apps
- Assistant
- Action Center
- Chatbots

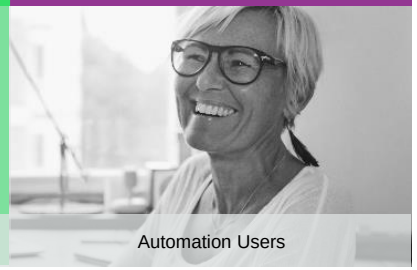

Measure & Govern

Measure and govern automation programs to align with business outcomes

CoE Leads

Discover

Discover automation opportunities powered by AI and your people

- Automation Hub
- Task Capture
- Process Mining
- Task Mining In Preview

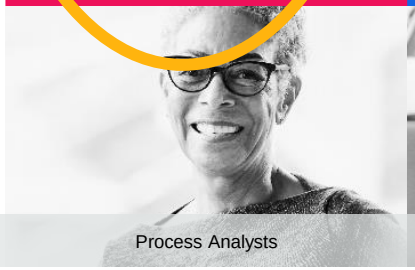

Process Analysts

Build

Build automations quickly, from the simple to the advanced

- Studio Family
- Document Understanding
- Marketplace and Integrations

RPA & Citizen Developers

Manage

Manage, deploy, and optimize automation at enterprise scale

- Orchestrator
- Test Manager
- AI Fabric
- Insights

IT Operations

Run

Run automations through robots that work with your applications and data

- Attended Robots
- Unattended Robots
- Test Robots

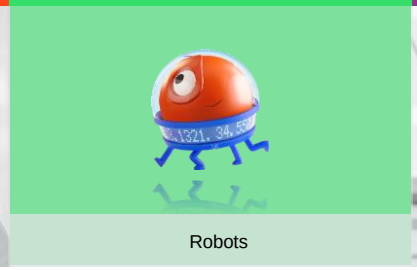

Robots

Engage

Engage people and robots as one team for seamless process collaboration

- Apps
- Assistant
- Action Center
- Chatbots

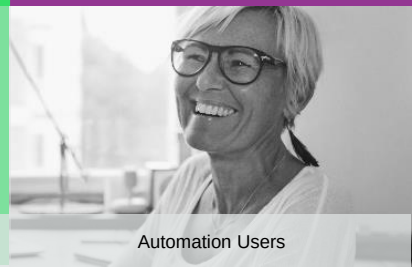

Automation Users

Become a fully automated enterprise with the UiPath Platform

Discover processes from any angle

Complementary solutions that work together to deliver complete Process Understanding

UiPath Automation Hub

Crowdsource ideas from your employees

UiPath Task Capture

Automatically capture and document processes as you work

UiPath Process Mining

Analyze data from your line of business applications to continuously understand and optimize end-to-end processes

UiPath Task Mining

Analyze the work people do to find everyday, repetitive tasks to automate

Agenda

01 Automation Hub

02 Task Capture

03 Process Mining

04 Task Mining

05 Additional Resources

06 Q&A

Automation Hub

UiPath Reboot Work.™

Agenda Automaton Hub

01 What is Automation Hub?

02 How does Automation Hub fit in our strategy?

03 What benefits Automation Hub brings?

04 Who is Automation Hub for?

05 Competition

06 Licensing

07 Marketing Messaging

08 What’s new?

09 How does it work? (Demo)

Automation Hub: What is it?

Discover

Scientifically discover automation opportunities, powered by AI and your people

Where your company…

- Connects to drive automation opportunities
- Identifies and manages automation pipeline
- Stores process documentation
- Securely leverages reusable automation components

Identify and manage automation pipeline, store process documentation, and securely leverage reusable components with one easy to use, cloud-based solution.

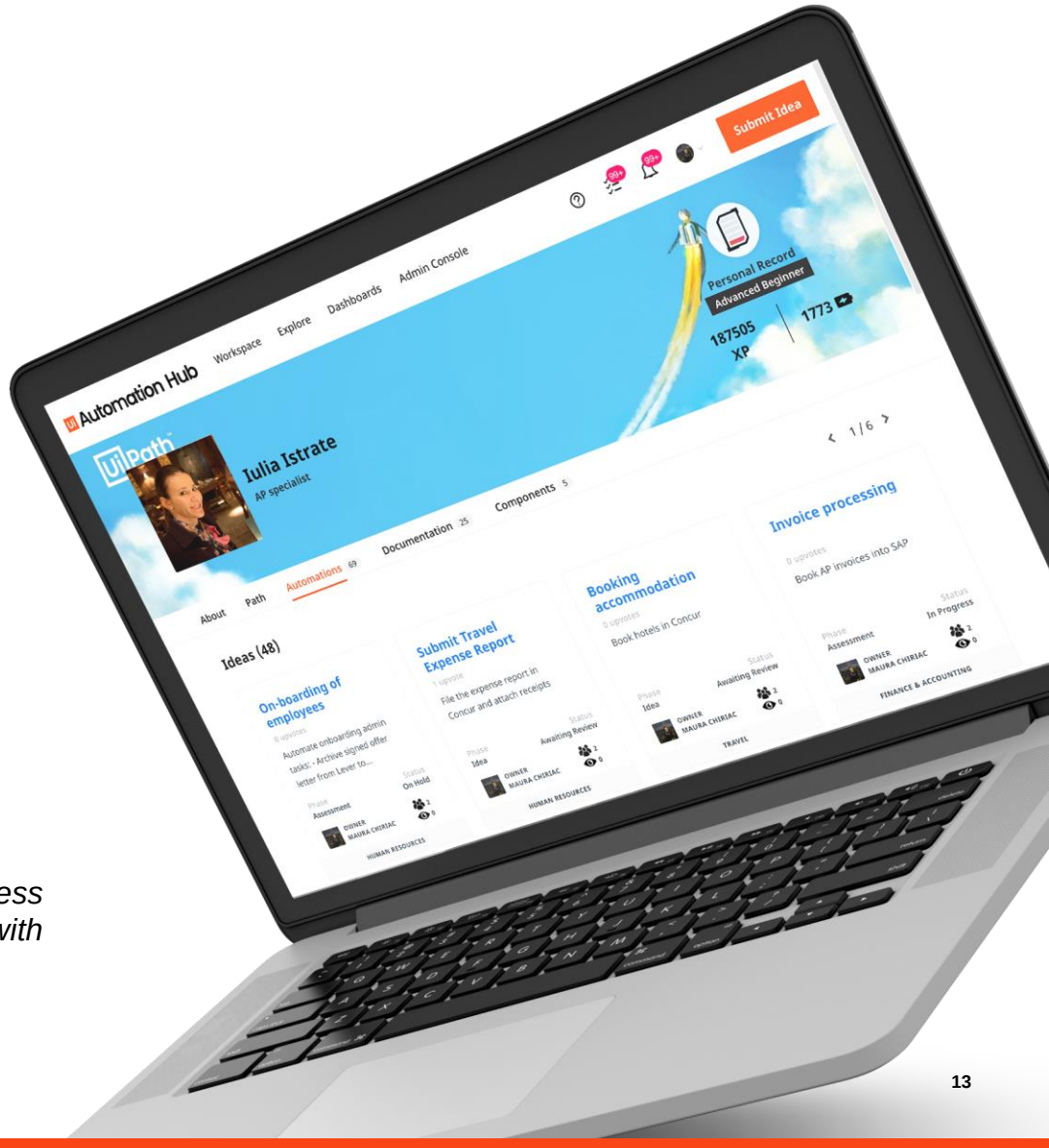

How does Automation Hub fit in our strategy?

Scale RPA	Enable a robot for every human	Accelerate adoption of core platform	Increase core product stickiness

Automation Hub - What benefits it brings?

Build an ‘*automation first*’ mindset across distributed teams

Pick automations consistently with a comprehensive algorithm

Manage their automation pipeline centrally

Visualize and control their automation program instantly

Accelerate their RPA implementation time

Store all process documentation, deliverables, and components in one place

Users include…

LexisNexis

Alphabet
a BMW group company.

elisa

B/S/H/

AMITECH

UiPath CoE

Automation Hub - Who is it for?

The CoE Owners

- Manage high-scale automation, end to end
- Ditch your pipeline spreadsheets
- Build and manage a great pipeline
- Standardize, share, and reuse components
- Easily track progress and impact

Executives

- Increase your automation program's ROI by prioritizing automations better
- Drive automation adoption by empowering anyone organization-wide to submit automation ideas

Idea Contributors

- Get a robot to do the work you hate
- Be rewarded for ideas
- See the impact of your experience
- Collaborate and learn

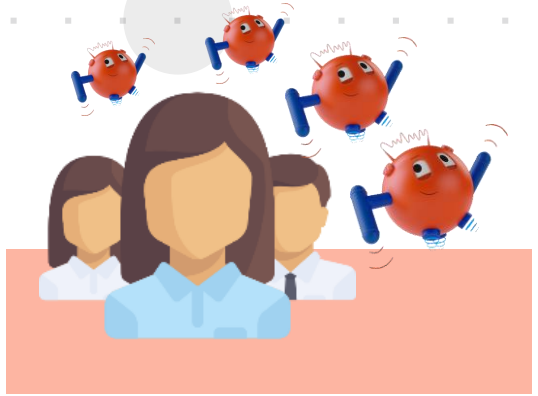

Citizen Developers

- Share your personal time-saving automations
- Make your team more effective
- Help scale the CoE through your expertise
- Add to your automation resume

Automation Hub – Competition

Feature	Ui	Other Competitors
Opportunity Identifier / Pipeline Manager	●	◑
ROI Calculator	●	◑
Documentation Repository	●	◑
Component Gallery	●	◕
Enterprise Community	●	◑
Performance Dashboards	●	○
Citizen Developer Support	●	◑

- Automation Hub is the only player on the market combining the following features: Opportunity Identifier / Pipeline Manager, ROI Calculator, Documentation Repository, Component Gallery, Enterprise Community, Performance Dashboards, and Citizen Developer support.

- Automation Hub is particularly unique in that it allows the CoE to manage multivendor environments, which means a CoE can have one tool to tell their RPA story (even if it includes multiple solutions)

- Spreadsheets to manage automation pipeline (vs. Automation Hub)

Automation Hub - Licensing

Free Two-Month Trial

- Start collecting automation ideas in minutes at **UiPath.com/AutomationHub**

Standard Plan

- Flat Fee / Year
- Each Automation Hub instance includes unlimited Automation Hub users
- Unlimited Task Capture use is also bundled

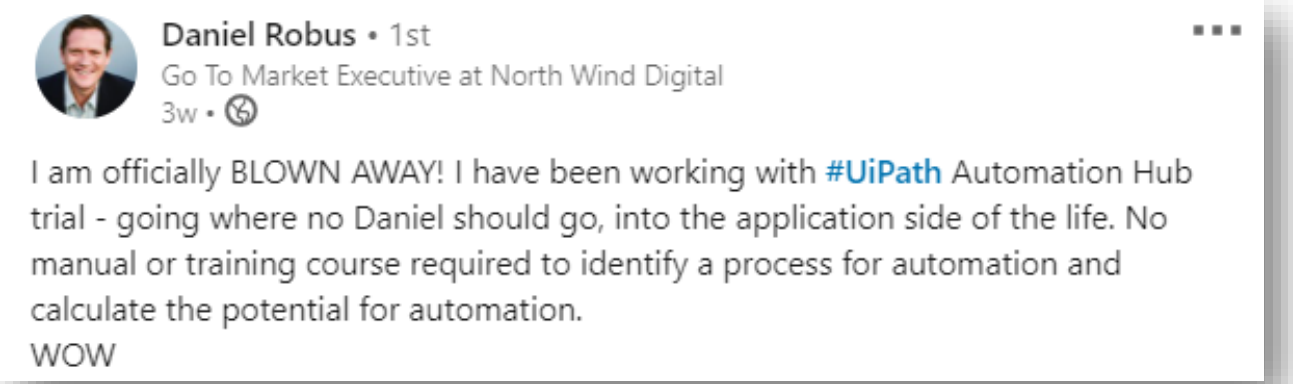

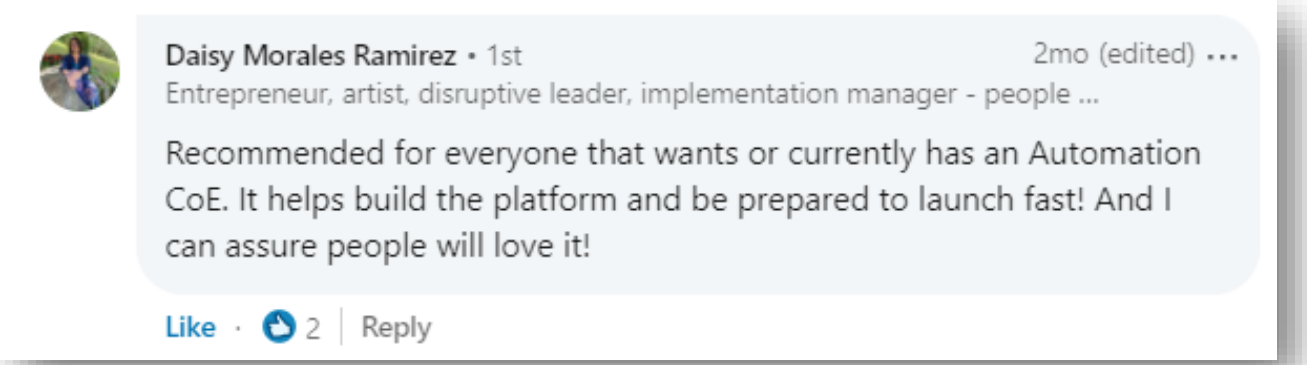

Marketing Message

Scale up with the power of crowdsourcing

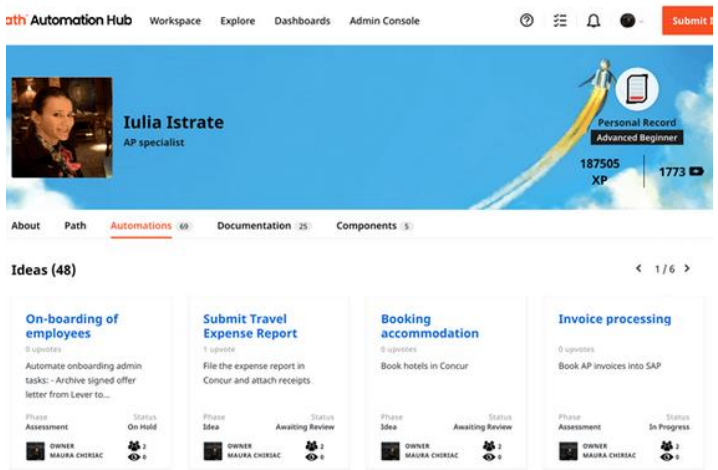

Gather ideas from employees with a simple submission process.

Inspire contributors to keep contributing

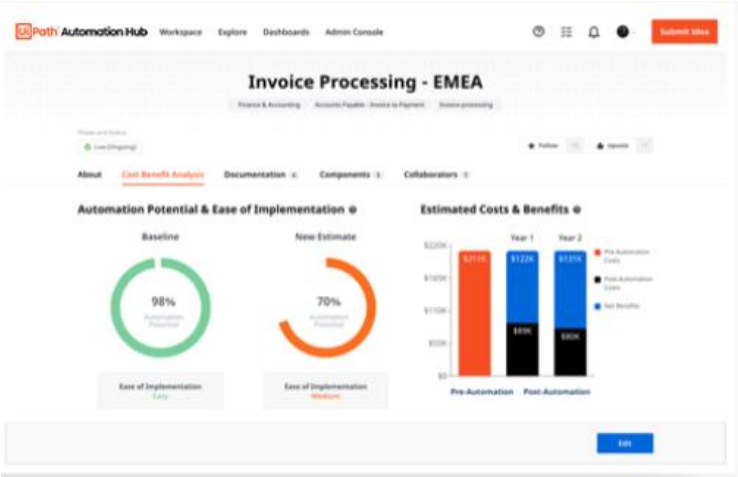

Engage and reward top contributors to create a thriving and evergreen automation program.

Centrally manage your automation pipeline

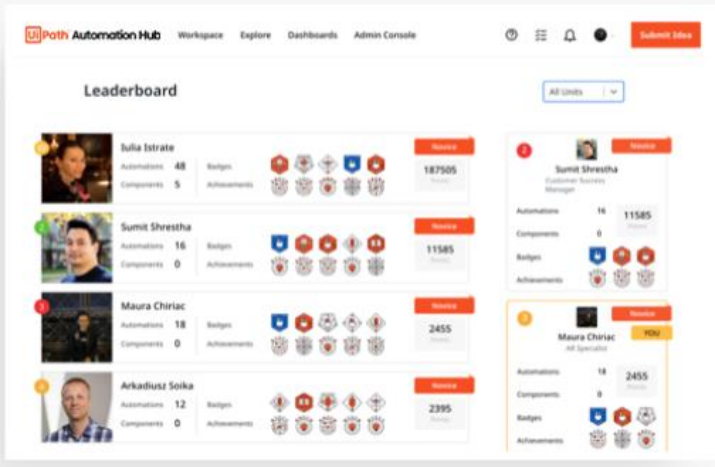

See and control everything from idea to production, from your own command center.

Marketing Message

Autogenerate docs for devs (and everyone)

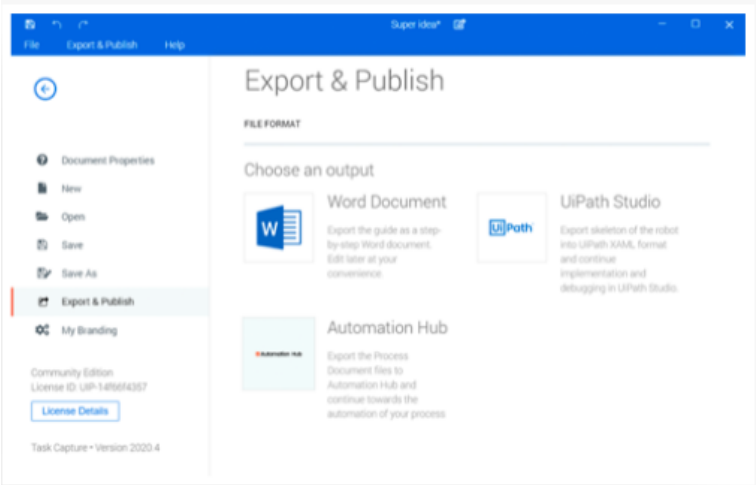

Run Task Capture to ‘take a selfie’ of a process. Export the process as PDDs or XAML files so your business analysts and developers can start building right away.

Share automations across your company

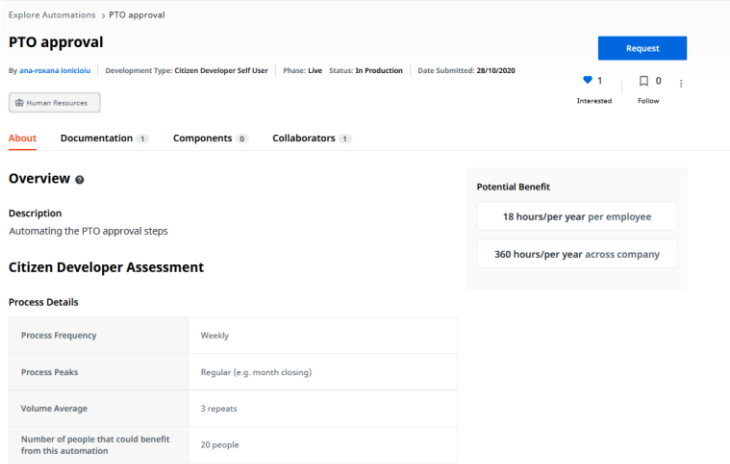

Govern automations from Citizen Developers, create a thriving automation community.

Use data to prioritize your pipeline

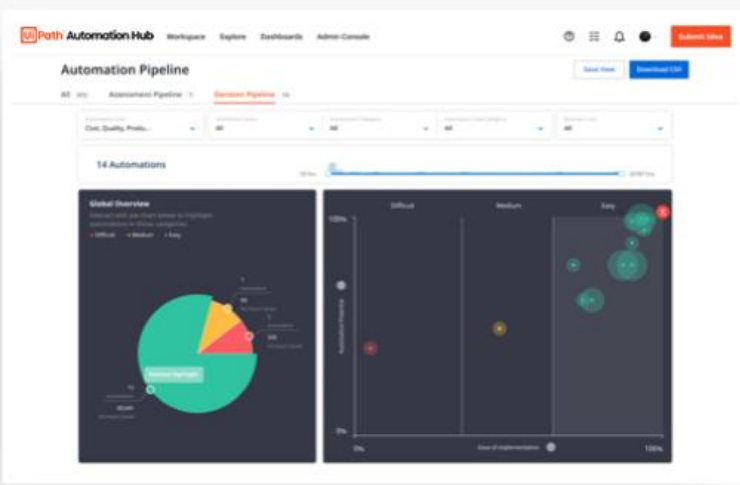

Let an algorithm show you what's worth automating by using the automation assessment score.

The UiPath Platform: Discover

Discover

Scientifically discover automation opportunities, powered by AI and your people

Automation Hub 20.10 features:

- Planning Report
- Cost Report
- Task Capture Integration
- Categories
- Tenant Settings
- Enhanced Role Based Access
- Open API
- Citizen Developers Flow

Other Capabilities

Discover

What is new?

Automation Hub: Planning Report

Description

- Comparison between the Baseline and the Actual Cycle time for Live automations

Customer Benefit

- Exportable data related to project planning.
- Identify under- or over-estimations of the implementation efforts

Planning for Live Automations

Search...

Sort: Alphabetical

Automation Name	Launch Date	Hierarchy	ANALYSIS		
			Baseline	Actual	Delta
Physical counts Date submitted: 03/12/20	03/24/2020	Finance & Accounting Order to Pay Incoive to Cash	4 Days	2 Days	2 Days
Physical counts Date submitted: 03/12/20	03/24/2020	Finance & Accounting Order to Pay Incoive to Cash	4 Days	2 Days	2 Days
Physical counts Date submitted: 03/12/20	03/24/2020	Finance & Accounting Order to Pay Incoive to Cash	4 Days	2 Days	2 Days
Physical counts Date submitted: 03/12/2019	03/24/2020	Finance & Accounting Order to Pay Incoive to Cash	4 Days	2 Days	2 Days
Total from 4 Automations			4 Days	2 Days	2 Days

You can also check the recording from demo day for more details here

Discover

What is new?

Automation Hub: Cost Report for live automations

Description

- Built-in report with the key statistics from Cost Benefit Analysis section for Live automations

Customer Benefit

- Exportable data related to cost benefit analysis indicators
- Identify and compare implementation and running costs for live automations

Costs for Live Automations

1 - 10 of 20

Search...

Sort: Launch Date

	VOLUMES PER YEAR		
Automation Name	Total	Human After Automation	Robot Final After Automation
Loan Processing Last Modified: 07/13/2020 Date Submitted: 07/10/2020	0	0	0
Credit Notes Last Modified: 06/09/2020 Date Submitted: 04/27/2020	39150	3915	35235
Onboarding of new employee Last Modified: 06/04/2020 Date Submitted: 09/09/2019	52000	18200	33800
Employee onboarding			

You can also check the recording from demo day for more details here

Discover

What is new?

Automation Hub: Task Capture Integration

Description

- Launch task capture directly from Automation Hub;
- Save the output recorded with Task Capture
- Edit existing Task Capture Documents

Customer Benefit

- Seamless experience in documenting automation ideas for live automations

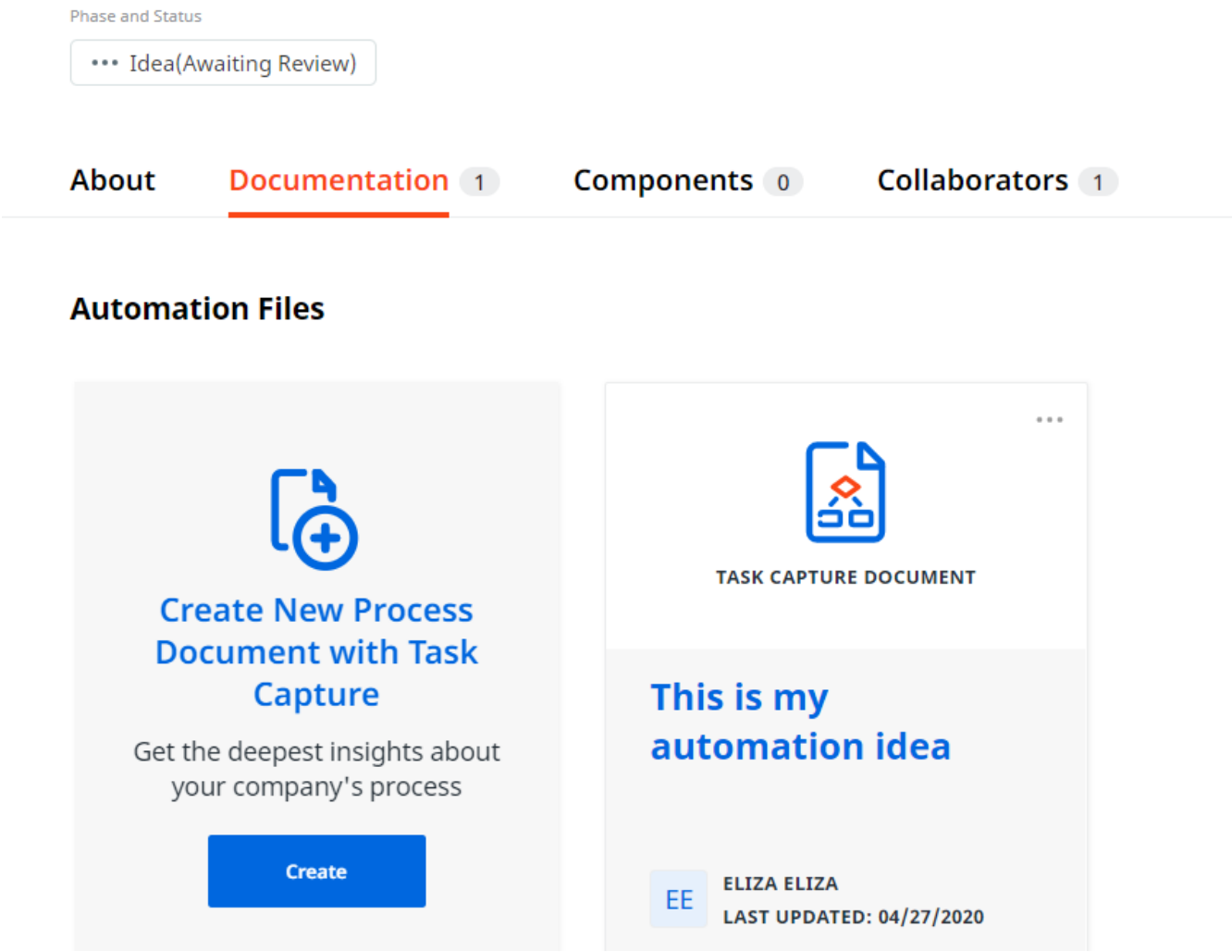

You can also check the recording from demo day for more details here

Discover

What is new?

Automation Hub: Enhanced Role Based Access Control

Problem statement

- *Everyone can see all the ideas from every department.*
- *When bigger organization scale up, the ideas can be shared with everyone, but approval has to be by grouping or approved by each dept Program managers.*

Description

- Secure user layers in the tenant by partitioning control in the automation pipeline and granting access rights granularly per view.

Customer Benefit

- Keep decision makers focused on their areas of responsibility
- Configure what users should be allowed to access from the pipeline

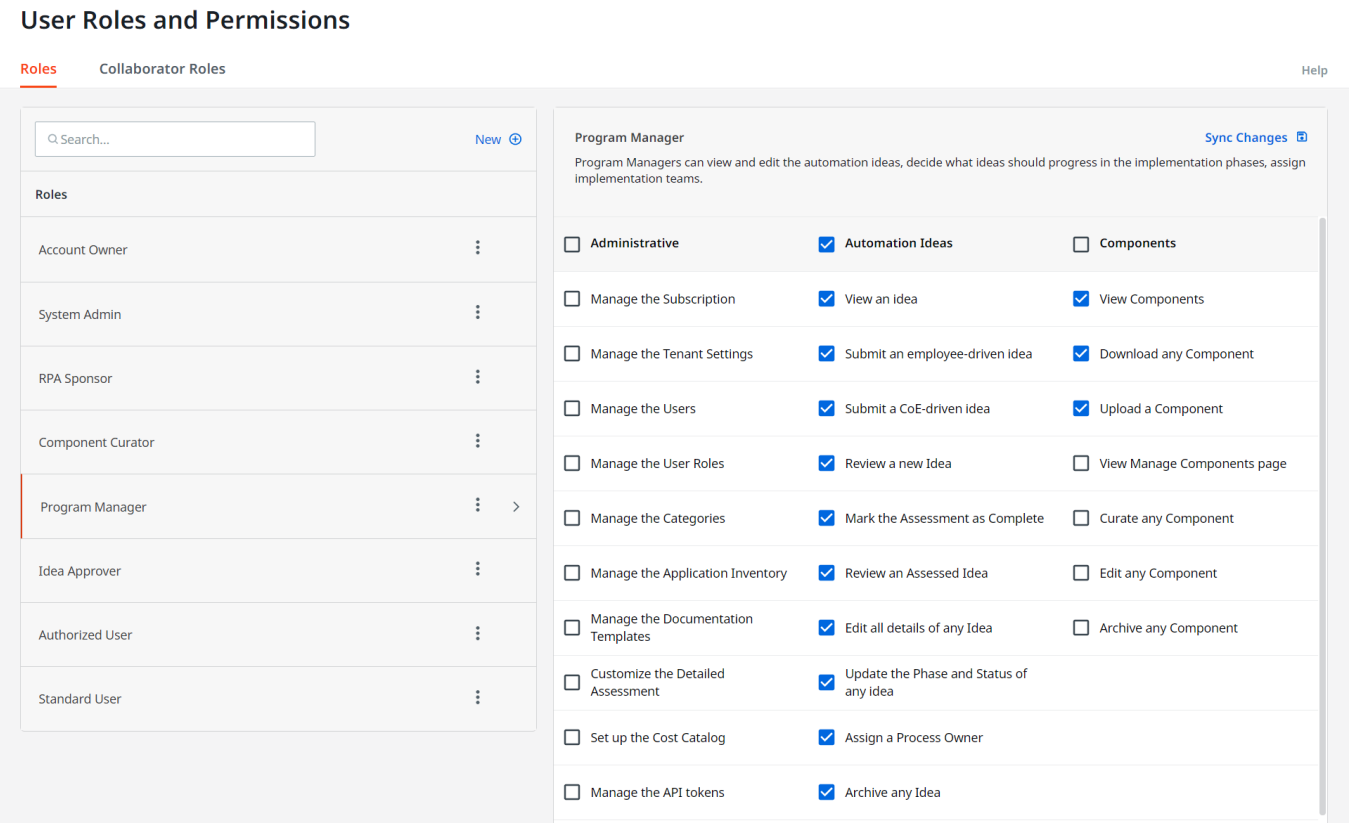

You can also check the recording from demo day for more details here

Discover

What is new?

Automation Hub: Categories (ex. Hierarchies)

Description

- Configure new categories by importing a CSV template populated with the relevant data

Customer Benefit

- Start fast with a structure that makes sense to your organization
- Easily define new categories, in a fast way, at your own pace

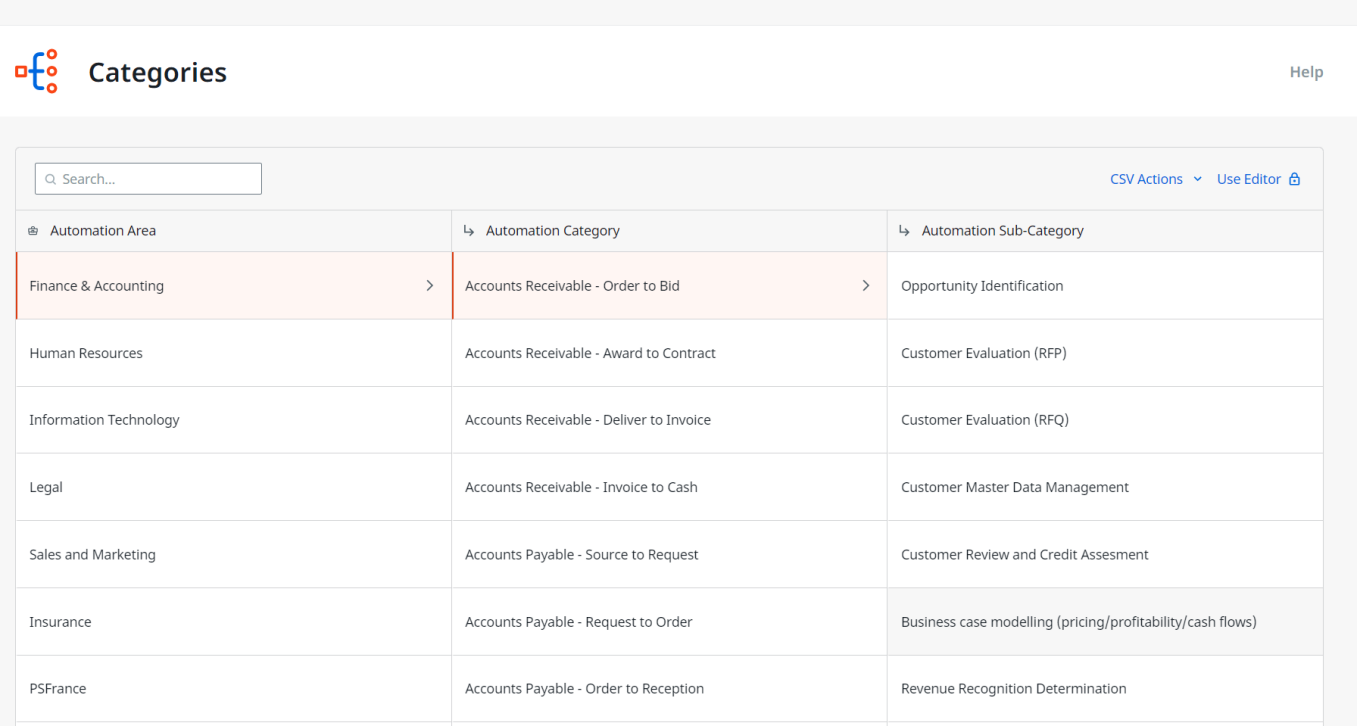

Automation Area	Automation Category	Automation Sub-Category
Finance & Accounting	Accounts Receivable - Order to Bid	Opportunity Identification
Human Resources	Accounts Receivable - Award to Contract	Customer Evaluation (RFP)
Information Technology	Accounts Receivable - Deliver to Invoice	Customer Evaluation (RFQ)
Legal	Accounts Receivable - Invoice to Cash	Customer Master Data Management
Sales and Marketing	Accounts Payable - Source to Request	Customer Review and Credit Assesment
Insurance	Accounts Payable - Request to Order	Business case modelling (pricing/profitability/cash flows)
PSFrance	Accounts Payable - Order to Reception	Revenue Recognition Determination

You can also check the recording from demo day for more details here

Discover

What is new?

Automation Hub: Tenant Settings

Description

- Easily configure the availability of certain Automation Hub functionalities in the tenant: File Upload, Task Capture, Components, Leaderboard

Customer Benefit

- Remain in control of what data gets shared in cloud
- Become compliant with local regulations
- Use only the features that you need

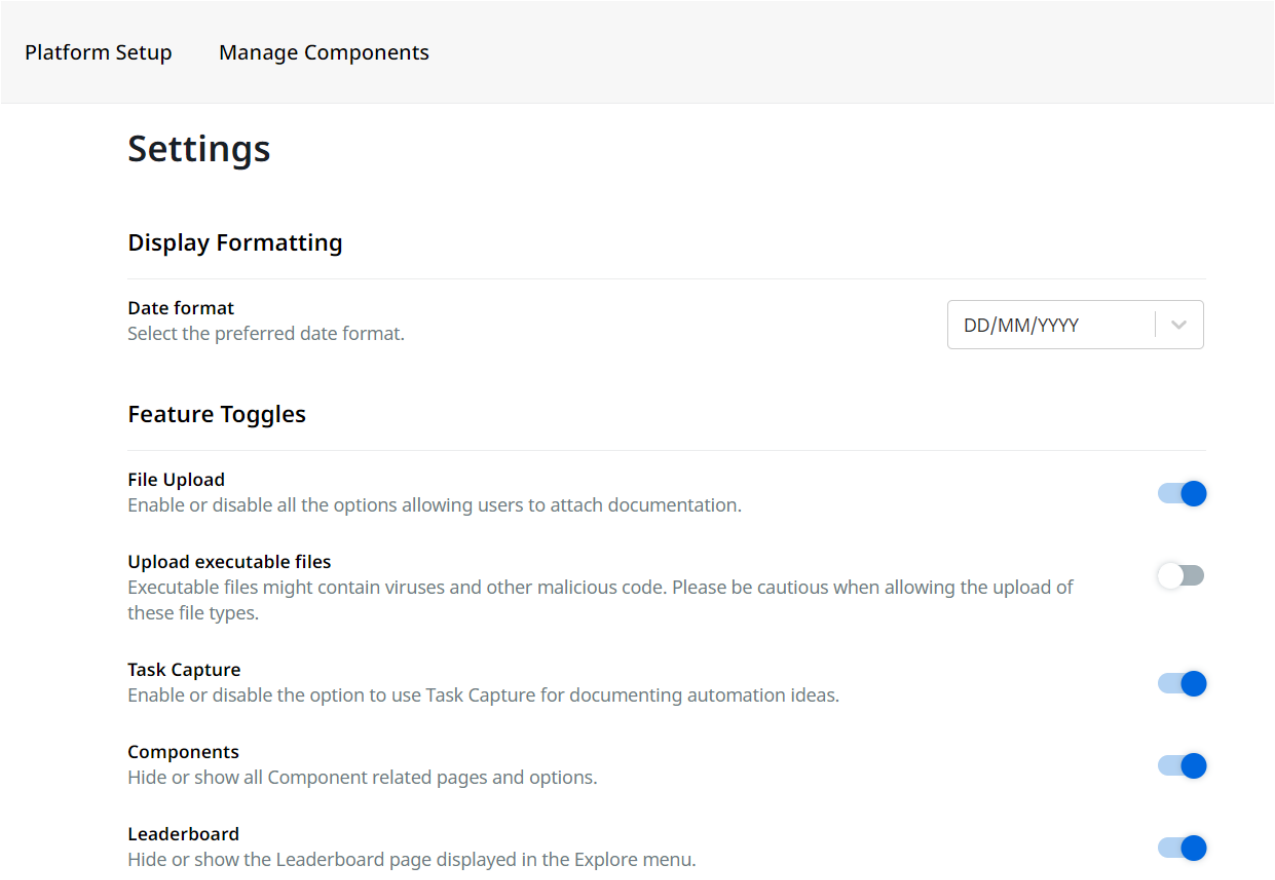

You can also check the recording from demo day for more details here

Discover

What is new?

Automation Hub: Open API

Description

- The Automation Hub Open API will allow customers to interact programmatically with the features offered by Automation Hub

Customer Benefit

- Enable customers to build integrations with their existing external applications;
- Import and Export their data easily from Automation Hub

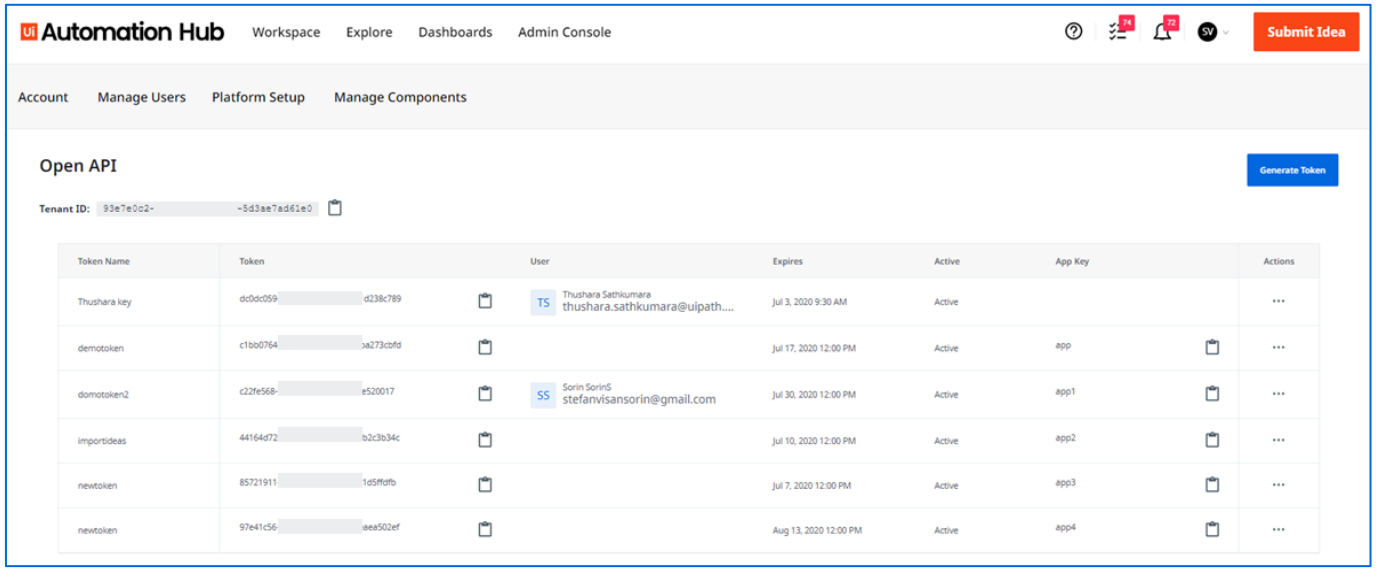

You can also check the recording from demo day for more details here and the feature walkthrough here

Discover

What is new?

Automation Hub: Citizen Developer

Description

- Shorter flow to share automations built for own usage
- Business and Technical reviews for covering the governance

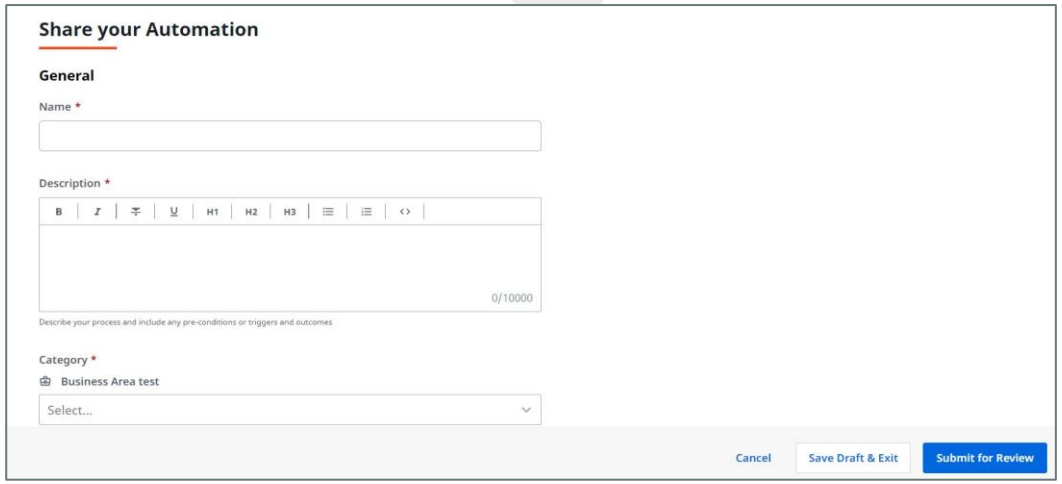

Customer Benefit

- Impact the automation program with your own work
- Build a new space where the automation consumer can discover ready-to-use automations

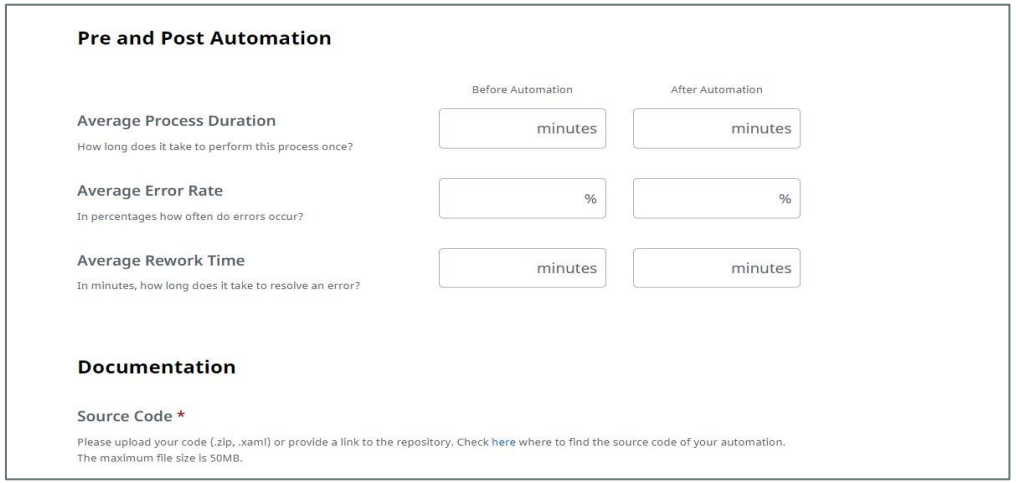

Demo

UiPath Reboot Work.™

Task Capture

2

UiPath Reboot™ Work.

Agenda Task Capture

01 What is Task Capture?

02 How does Task Capture fit in our strategy?

03 What benefits Task Capture brings?

04 Who is Task Capture for?

05 Licensing

06 Marketing Messaging

07 What’s new for Task Capture ?

08 How does it work? (Demo)

The UiPath Platform: Task Capture

Discover

Scientifically discover automation opportunities, powered by AI and your people

- Task Capture assembles step-by-step workflows into easily-digestible documentation
- We can all "take selfies" of our expertise, and create automation candidates from Task Capture processes

1. **Document**

   Automatically capture every single detail of your process including number of steps and execution time

2. **Enhance**

   Clarify each process step with a text description and enhance your document using a powerful editing toolset

3. **Implement**

   Get your RPA documentation, share it with leaders, and ignite your digital transformation

How does Task Capture fit in our strategy?

- **Engages users to the UiPath platform** by enabling the possibility of generating Studio robot skeleton
- **Improves the relationship** between BA's and RPA Developers (no more PDD delays)
- **Works with Automation Hub** to give you one place for all your documentation

Task Capture - What benefits Task Capture brings?

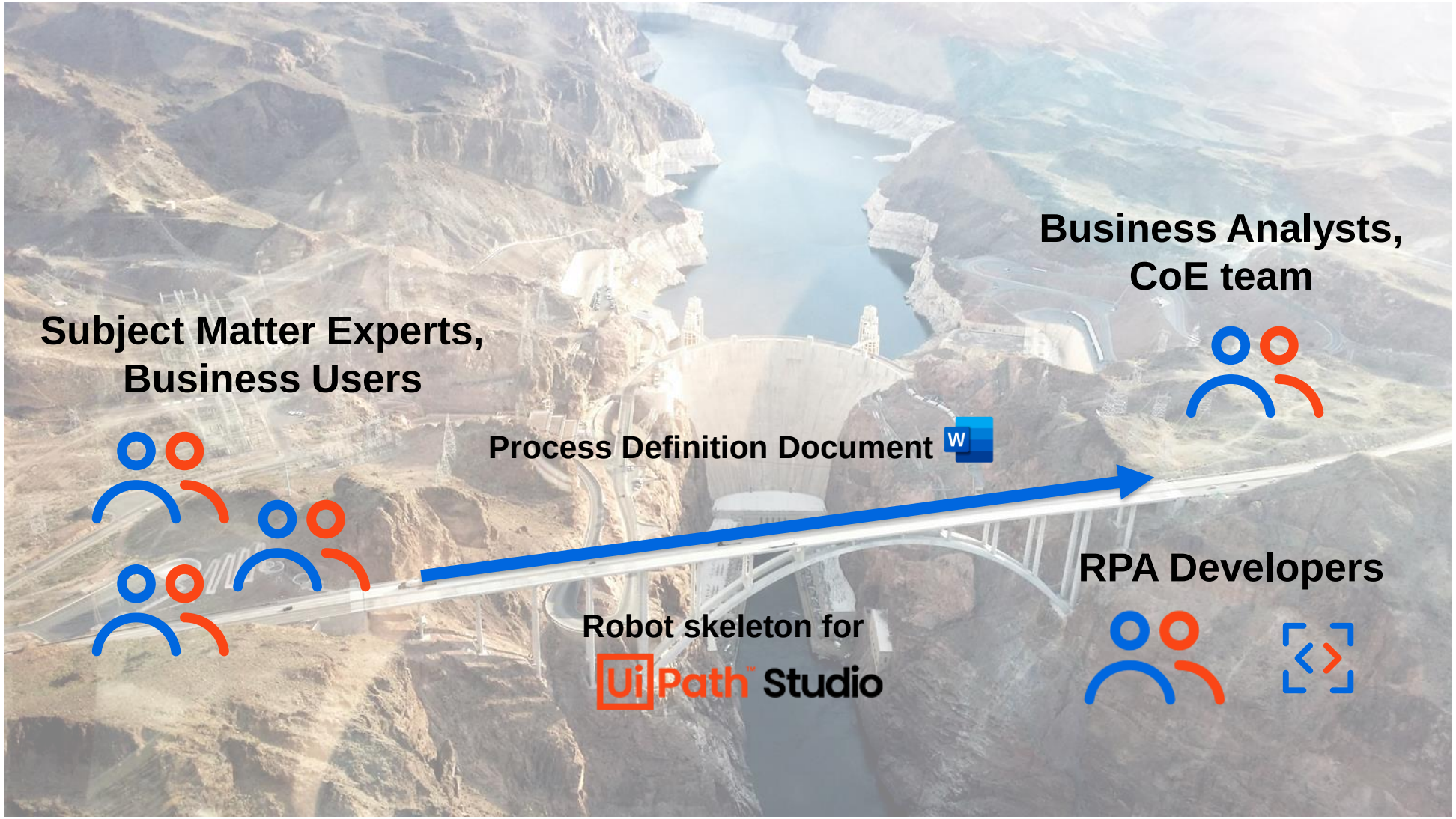

Who needs Task Capture?

SMEs, BAs and Business Users

- Make your expertise count
- Be ready for sharing and work handoffs
- Fast-track an automation project

CoE leaders

- Align Business Analysts and RPA developers
- Build a complete library of process docs
- Capture your most complex workflows

The C-Suite

- Be prepared for emergencies and audits
- Build, keep, and share institutional knowledge
- Help transforming your business

RPA developers

- Get documentation from process owners without churn or delay
- Export workflows to Studio in seconds
- Document existing automations, too

Licensing

Bundled with Automation Hub

- Task Capture is included with Automation Hub

User Role SKU

- Included in the package for every User Role

Community Edition

- You can access the Community Edition here

"As a business analyst, it's my best friend!"

Marketing Message

Take a selfie of your work

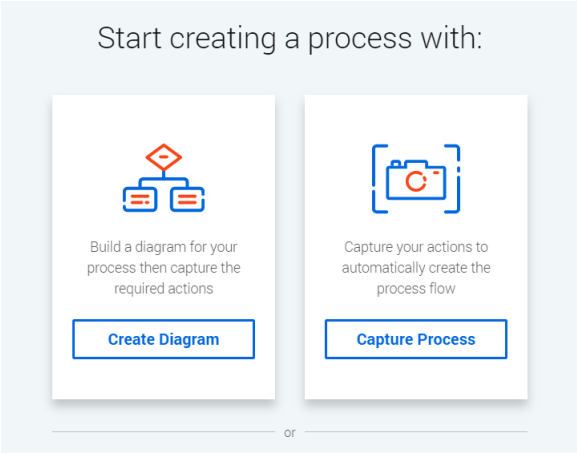

Simply click “Capture Process” and start going through your regular workflow. Don’t forget to smile.

Document work just by doing it

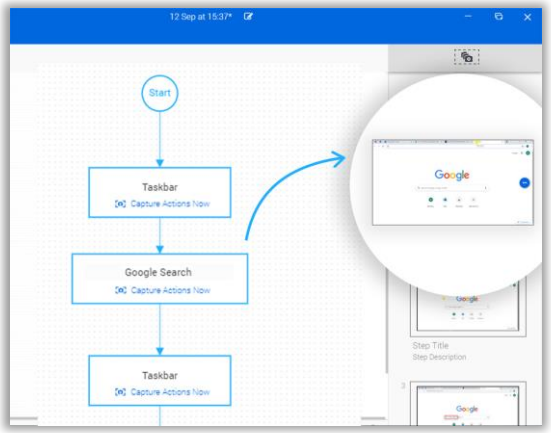

Task Capture automatically generates a process map from application screenshots and window names, along with titles and descriptions of each step..

Edit the output with ease

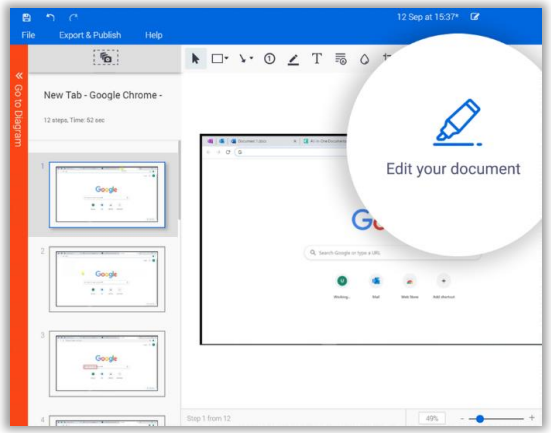

If the auto-generated document needs some tweaks, no problem. It’s simple to enhance images, add notes, and change text

Export and share your process docs

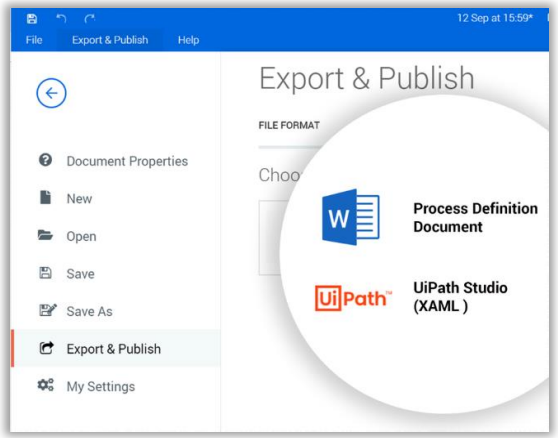

Make it easy for development teams to get right to work by auto-generating a PDD or XAML file and exporting directly into Automation Hub (for CoEs) or Studio (for developers).

The UiPath Platform: Discover

Discover

Scientifically discover automation opportunities, powered by AI and your people

Task Capture

- Enhanced the integration with
  - Automation Hub
- .MSI installation
- Actions limitation
- Hotkeys improvement
- Warning message for loading broken PDD templates

Key points for 20.10

Released focused for improving the user experience and the overall quality of the product and documentation

Discover

What is new?

Task Capture: Actions Limitation

Description

- Introducing multiple warning messages in order to let the user know when the 500 actions per document limit was exceeded
- The user would still be able to record multiple actions if he/she chooses to continue despite the warning messages

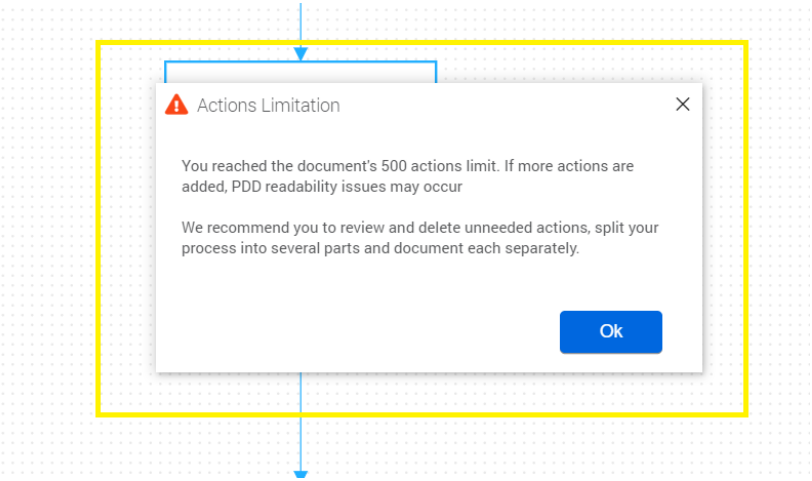

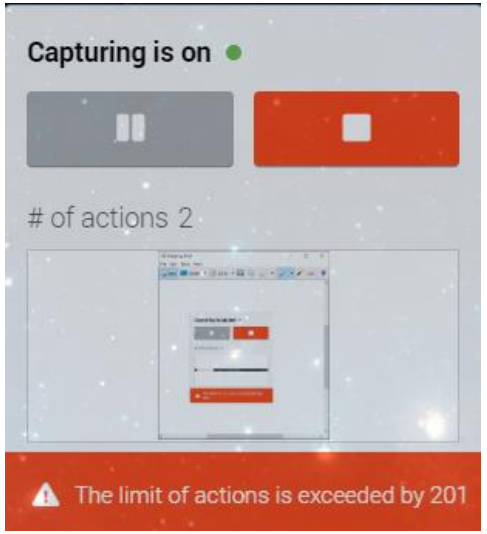

Customer Benefit

- Providing a better visibility of the main product goal – generate clear and informative process documentation

Discover

What is new?

Task Capture: Enhanced Automation Hub Integration

Description

With this enhancement, more information related to a process, which is already available in Automation Hub is automatically filled in a PDD when Task Capture is used to document an idea submitted in Automation Hub. Besides the Process Area, Department, and Short Description, the below data corresponding to the idea's Detailed Assessment is automatically included in the PDD:

- Process Schedule and frequency
- Number of times the process is run by selected frequency
- Peak Periods
- Number of persons performing the process

Customer Benefit

This results in eliminating the manual steps needed for filling in the information which is already available in the application which leads to faster PDD creation and increased customer satisfaction.

Process Details

Process Frequency	Quarterly
Process Peaks	There are no peaks
Volume Average	1 repeats
Number of people that could benefit from this automation	1000 people

Discover

What is new?

Task Capture: .MSI installation

Description

- To enhance the installation process and offer an alternative to the .exe installation file, users can now choose the new .msi installer. This provides an efficient distribution of the app among the company

Customer Benefit

- Improving the installation process by facilitating the per-machine type of installation
- Application activation for many users at once

Discover

What is new?

Task Capture: Minor Improvements

PDD template notification

Now you are notified by a warning message when trying to upload a broken or invalid PDD template.

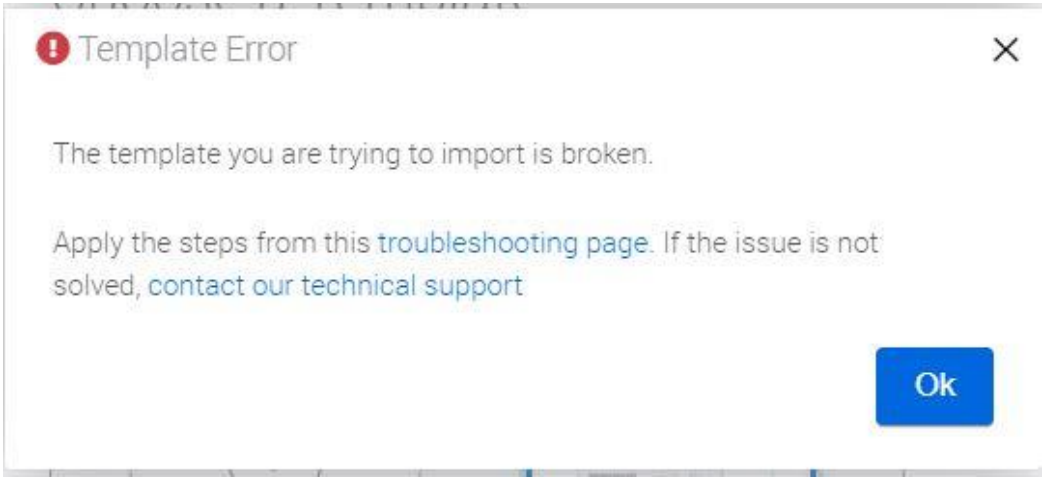

Other improvement

- Better visibility for diagram elements - automatically selecting the last captured Sequence of the diagram and displaying the actions list
- The tool's logo design is changed
- Hotkey used for dragging the Diagram and Image Viewport is updated to the Space key like other products
- Shifted diagram elements when copy/pasting

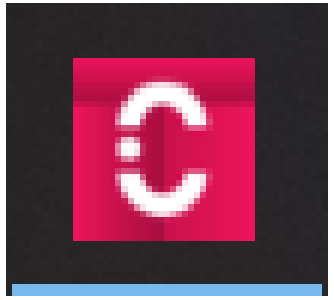

Demo

2

UiPath Reboot™ Work.

Process Mining

3

UiPath Reboot™ Work.

Agenda Process Mining

01 What is Process Mining?

02 How does Process Mining fit in our strategy?

03 What benefits Process Mining brings?

04 Who is Process Mining for?

05 Competition

06 Licensing

07 Marketing Messaging

08 What’s new for Process Mining ?

09 How does it work? (Demo)

Discover

The UiPath Platform: Process Mining

Process Mining connects directly to your data sources and turns raw data into intuitive visualizations that help you discover, automate and monitor your processes, continuously.

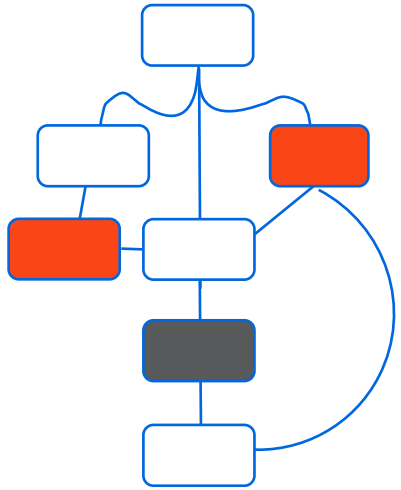

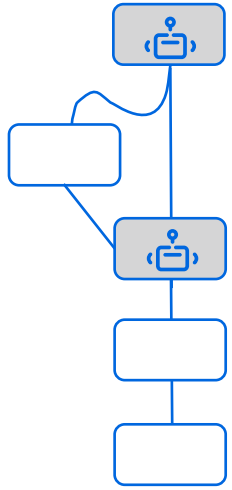

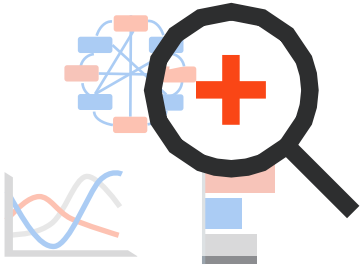

Capture
digital footprints left behind in your systems and applications

Visualize
all bottlenecks, inefficiencies, variations and exceptions

Streamline
your processes with automation

Monitor and automate continuously

Process Mining - What benefits it brings or problems it solves?

Challenge

- Processes that cross different departments
- Processes that cross different systems
- Unpredictable processes that are vulnerable to disruption
- Lack of visibility into processes leading to trial and error approach to automation

Impact on the business

- Siloed ways of working that feed inefficiency
- Inability to pin down and improve complex processes
- Loss of market share and reduced competitiveness
- Increased chances of automation failure

Process Mining + Automation
A Perfect Fit

Process Mining

- Instant transparency into your process for easy identification of process pain points
- Know what to automate and what needs to be improved before automation
- Continuously monitor your process, and ensure automation has the intended result

Automation

- Emulates a person by executing manual, repetitive tasks
- Makes decisions based on set rules
- Seamlessly integrates with existing applications

UiPath Process Mining

Who needs it?

Business Users

Focus on business

- Analyzing processes
- Monitoring performance
- Increasing efficiency
- Minimizing risk
- Managing Compliance
- Improving KPI’s

Developers

Focus on technology

- Extracting data
- Developing applications
- Designing dashboards
- Visualizing processes
- Calculating KPI’s

Process Mining - Competition

	UiPath	Other Competitors
Hyperautomation /RPA capabilities	Platform built for Hyperautomation, where the combination of Process Mining & RPA are the quickest route to effective process transformation.	Views Process Mining as the critical platform for process transformation, with RPA as an ancillary tool. Other competitors does not have integrated RPA.
Business logic	Allows set up of business ‘tags’ to automatically detect and flag cases that meet tag criteria. Allows for custom KPI reporting for each process.	Out-of-the-box standard process KPIs are tracked but lacks the ability to create custom KPIs.
Hosting options	On premises and private cloud model for enhanced control and security of the process mining platform.	Cloud-hosted software-as-a-service.
Data transformation	Powerful and integrated data transformation layer (ETL) directly connects to data sources and combines multiple data sources.	No data transformation layer, must use a third-party tool. Complex implementation when using data from systems that don’t fit standard connector or multiple data sources.
Connectors	Connector templates for standard system configurations. ETL layer provides significant flexibility in altering connectors and integrating with other data. Catching up fast with process specific connectors.	Many out-of-the-box process apps, however they are developed for standard system configurations and require more complex effort to alter from the standard connector.
Commercial model	Simple, flexible and cost effective, with no limit to the number of processes that can be mined per server.	Licensed by process. Additional license and cost for each process to load/analyze. User licenses included with high-cost process license.

© 2005–2020 UiPath. All rights reserved.

Pricing Model & Licensing - What changes?

Old Model — *Process Based (per year)*

Process License — Changed
$70,000/process

Analyst User — Name change
$900/user

Developer User — No change
$5,500/user

New Model — *User based (per year)*

Changed

Process Mining Server* — **$20,000/server**
Many customers use separate servers for different departments, but we don't place a limit on the number of processes a server can run.

Name change

Business User — **$900/user**
Full insight into the processes of your organization. Detect inefficiencies and RPA opportunities. Monitor performance and compliance and utilize UiPath Action Center to proactively optimize your processes.

No change

Developer User — **$5,500/user**
Full access to the design and development functionality of UiPath Process Mining and the entire UiPath RPA Platform, develop, customize and administrate platform applications.

- *Non-production server $4,000*

Marketing Messaging

Combine Process Mining & Automation to continuously **Discover, Automate, Monitor and Act**.

First, **discover and automate**…

Fully understand the real end-to-end processes and discover automation potential.

Increase efficiency and reduce risk through automation.

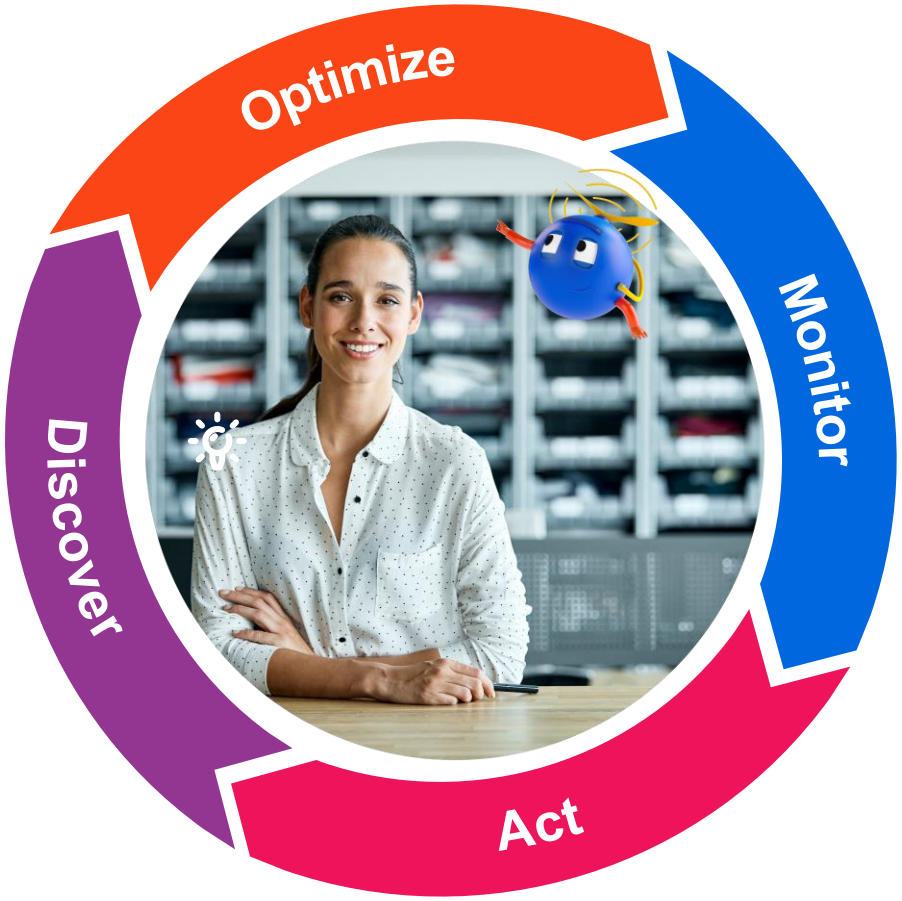

Then, **monitor and act**

Monitor how automation performs in the context of end-to-end-processes.

Make automation and optimization continuous, taking corrective action to stay on track.

Continuously Discover, Automate, Monitor and Act

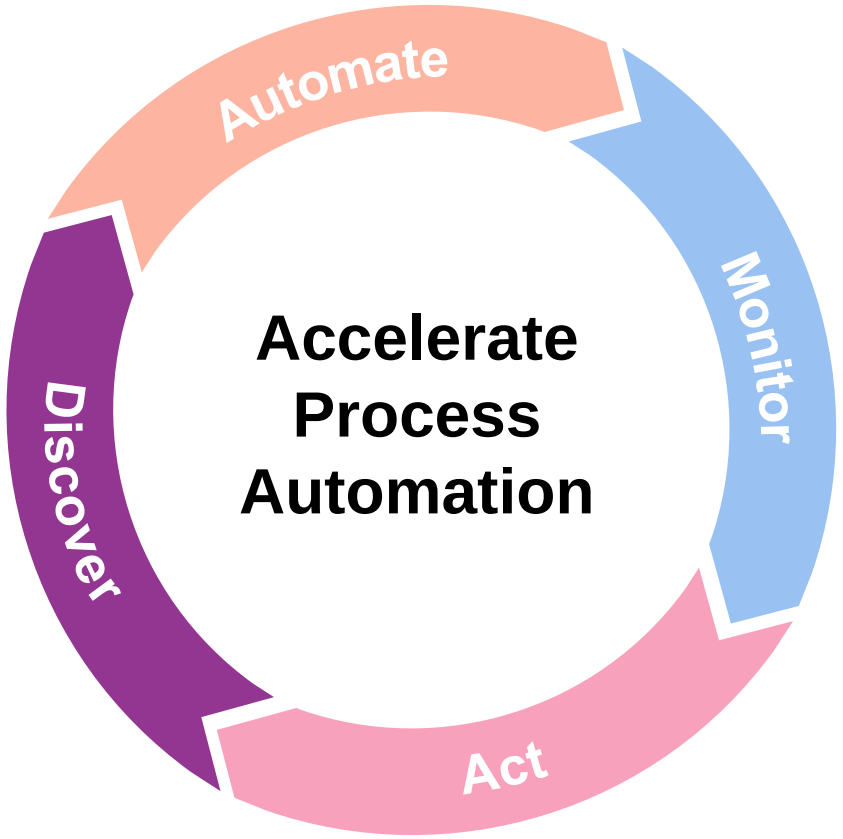

- Capture digital footprints left behind in your systems and applications like SAP, Salesforce and Oracle
- Transform raw event data into intuitive process graphs and dashboards using a powerful data transformation layer (ETL)
- Chronicle your entire process from start to finish, and all the different ways it was performed
- Discover process bottlenecks, rework and variations that are ripe for automation

Continuously Discover, Automate, Monitor and Act

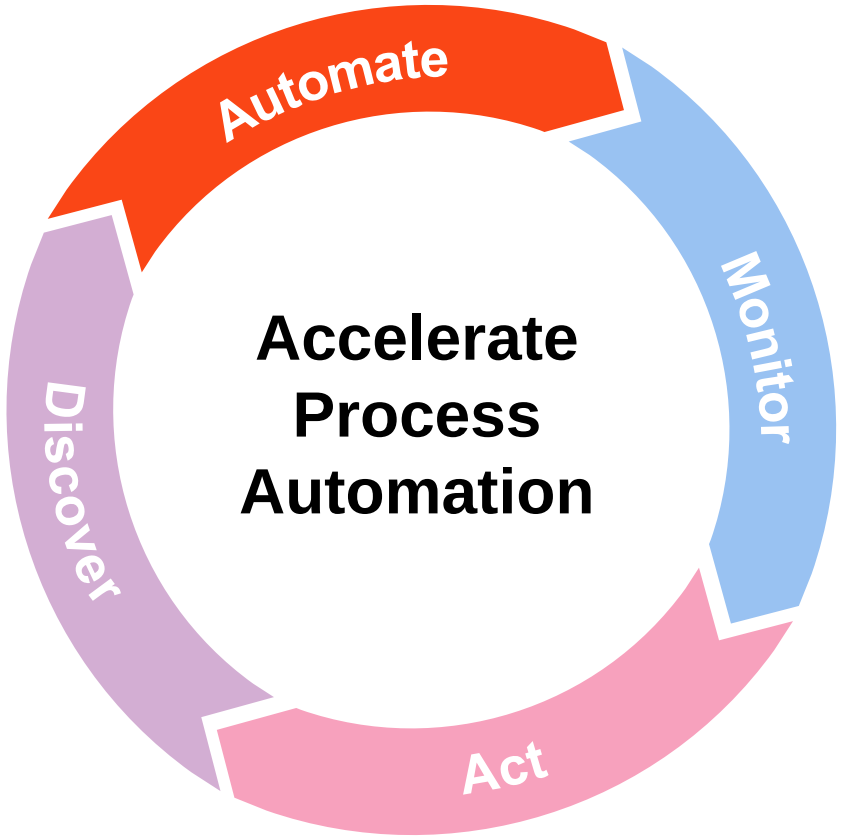

- Zero in on what should be automated first, how to do it, and what the return of your efforts will be
- Plan a strategic combination of process automation, standardization and optimization initiatives
- Deploy best in class UiPath automation capabilities to progress quickly with process optimization

Continuously Discover, Automate, Monitor and Act

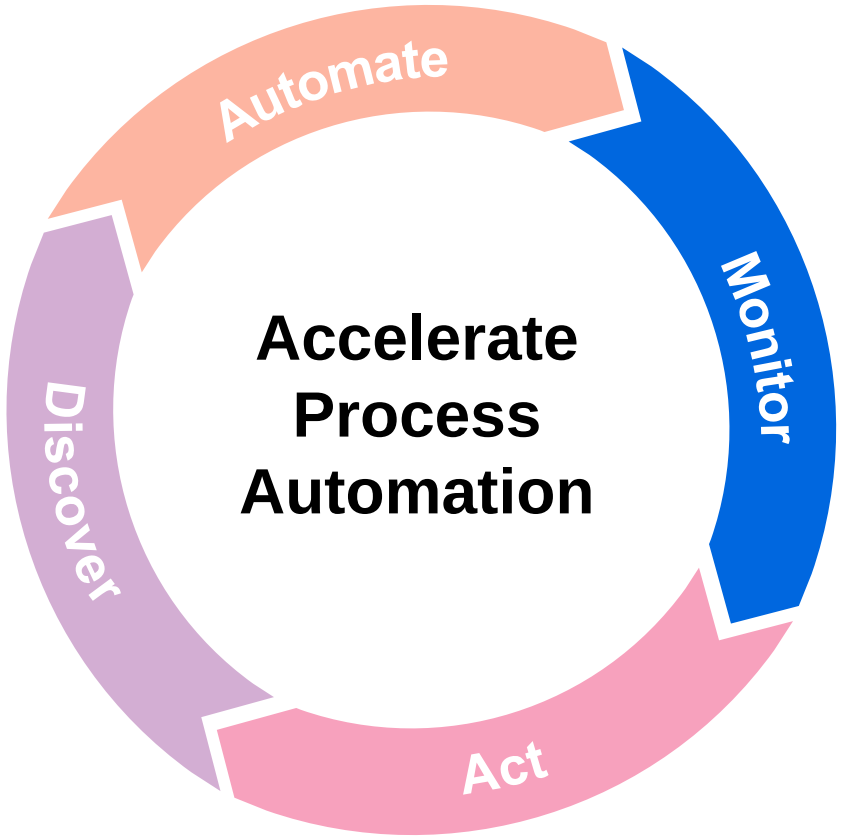

- Check processes after automation to ensure you're getting the performance lift you expected
- Add valuable context to automation and understand the impact it has on the end-to-end process
- Apply custom business logic to process outcomes, ensuring alignment with business goals

Continuously Discover, Automate, Monitor and Act

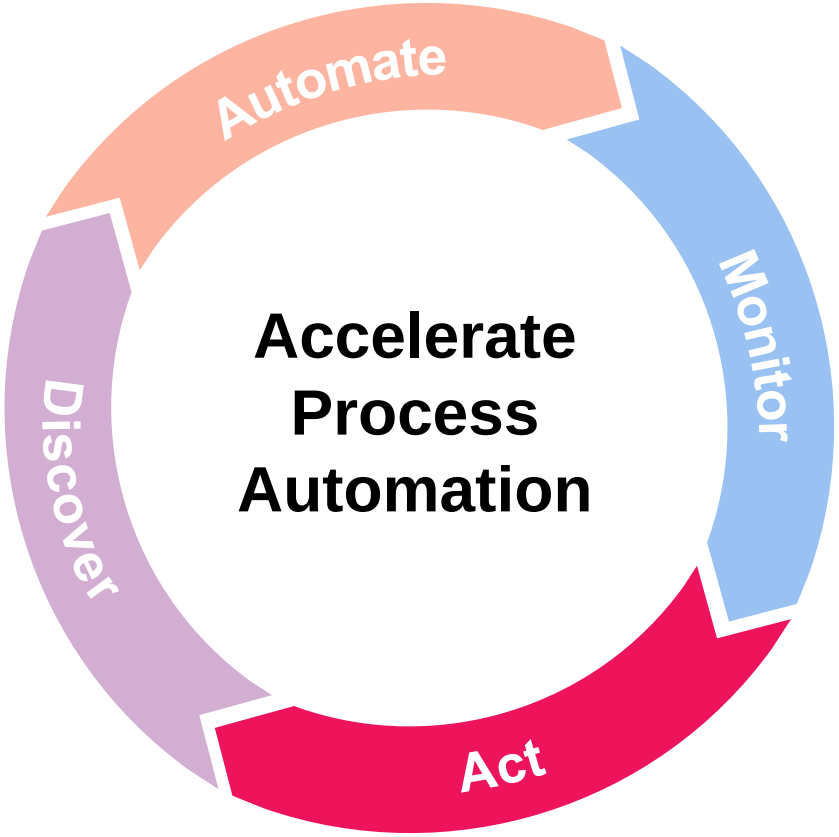

- Take swift and intelligent action on process mining derived insights
- Assign robots to automatically handle tasks in Orchestrator
- Be alerted to any unwanted process deviations in near real-time with Action Center
- Maintain a view of your automated processes and stay agile in the face of constantly changing external factors.

The UiPath Platform: Process Mining

Discover

Scientifically discover automation opportunities, powered by AI and your people

What is new?

- **2020.6**
  - Actionable insights (Orchestrator integration)
  - Native SAP extraction
  - Performance improvements (Collapsible charts, Faster filters)
  - Other minor improvements
- **2020.10**
  - New charts
  - Scalability & performance

Connectors will be released independently on a **monthly** cadence

SAP O2C connector 1.0 - Expected later in 2020

Discover

What is new?

Process mining + RPA integration

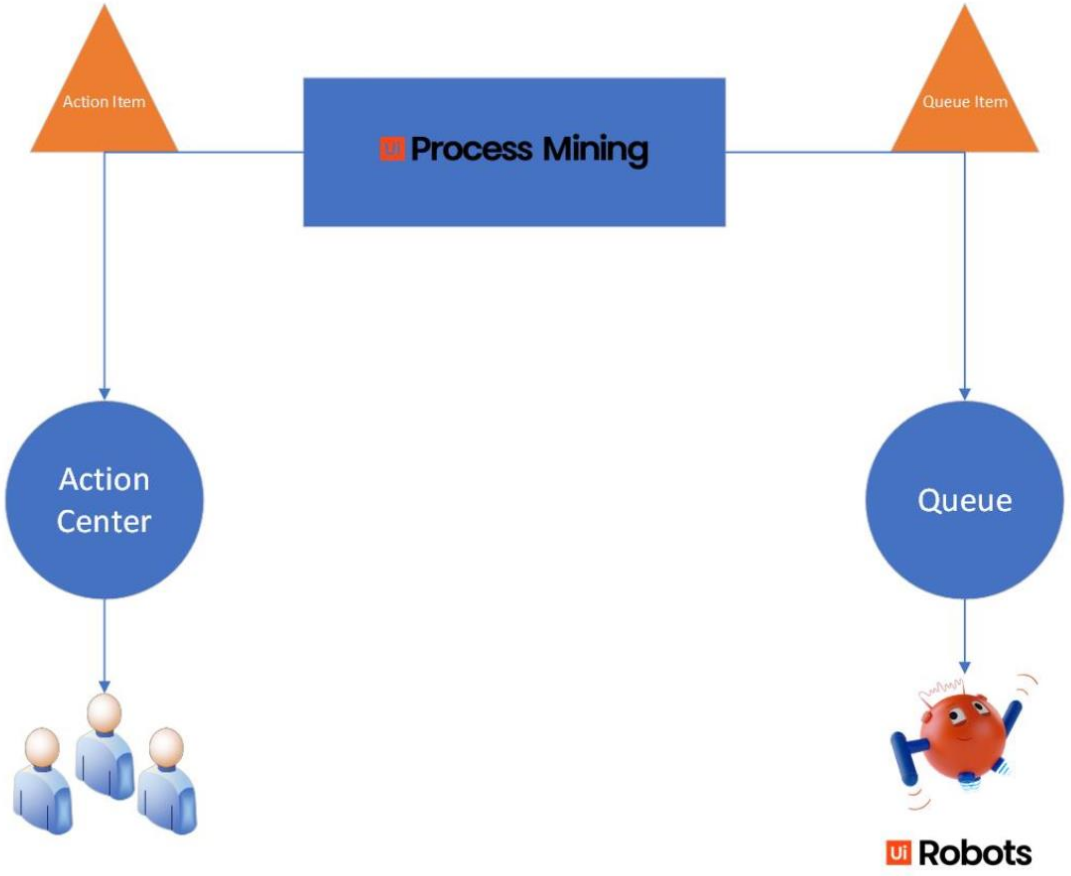

Tag	Tags	Difference
SLA violation	130	-373
Multiple final checks needed	113	-870
Payment info not clear	45	-8
Contract conditions not checked properly	23	-170
Creditor does not exist	4	0
Payment by non authorized user	3	-100
Total	318	-1,521

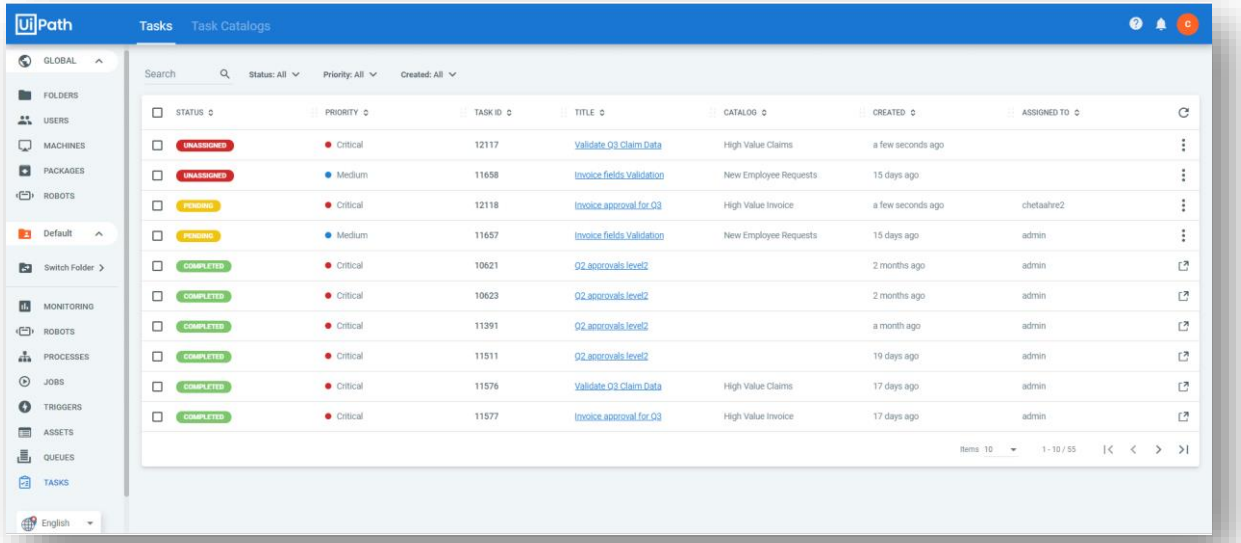

Discover

What is new?

Native SAP extraction

- Connect and extract your data directly from SAP
  - SAP R3
  - SAP ERP
  - SAP ECC 5.0
  - SAP ECC 6.0
  - S/4HANA
  - …

Examples

```
// Connection string:
'Driver={SAP};Host=10.10.10.10;SystemNumber=00;Username=MyUser;pass=secretPassword;client=100
    ;Language=EN'

// Query:
'table=' + urlencode("EKPO") // Will retrieve all fields of all records of table EKPO
'table=' + urlencode("EKPO") + '&fields=' + urlencode(listtojson(["MANDT", "EBELN"])) // Will
    retrieve the MANDT and EBELN field for all records for table EKPO
```

Discover

What is new?

Performance improvements – Collapsible charts, Faster filtering

Collapsible charts

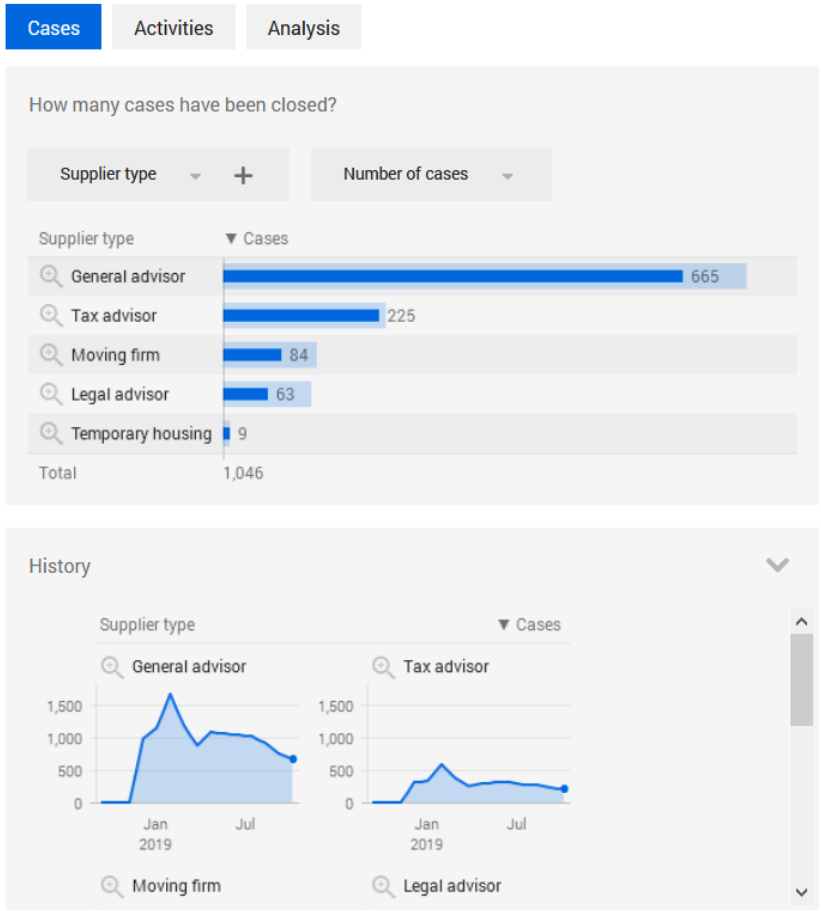

Faster filtering

Improved filtering resulting to up to 4x times faster results

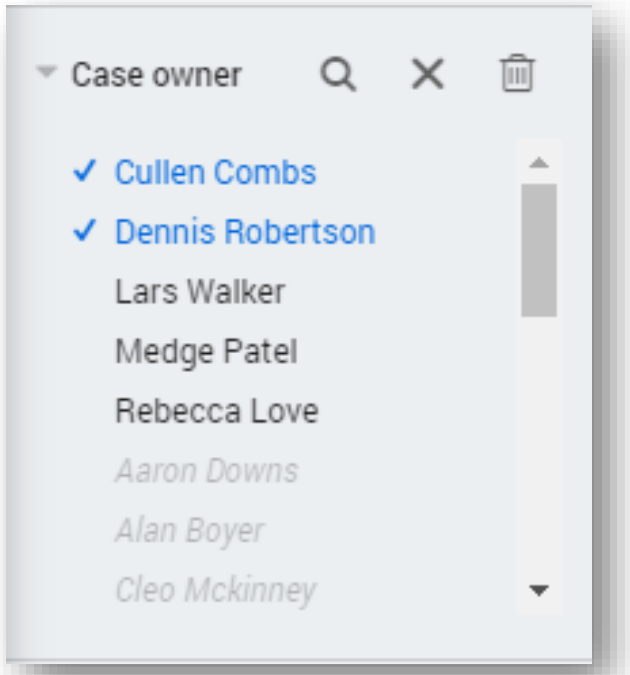

Discover

What is new?

Minor improvements

Command line activation

The following new command-line functions are now available in the **DataServer** folder of the **UiPath Process Mining** installation:

•ImportRelease - *to import releases either from a local file or a Git repository*

•ActivateRelease - *to activate the release*

Auto cleaning for development caches

Developer caches older than 30 days are now automatically deleted to preserve disk space

Description AutocleanWorkspaceCachesDays

Number of days after which cache files for developer workspaces are automatically deleted.

- Only cache files used for performance optimization are deleted, cached query result files are never deleted.
- Setting this option to 0 will disable automatically deleting old cache files.
- The check for old cache files is done approximately once a day, so you may need to wait up to 24 hours before seeing the effect of enabling this setting.

Default value

30

Examples

```
1 "AutocleanWorkspaceCachesDays": "30"
```

Discover

What is new?

New charts

New charts

- **5 - 12x** faster
- New charts for Bar chart, History chart and Distribution chart
- Faster by caching
- Smoother front-end experience

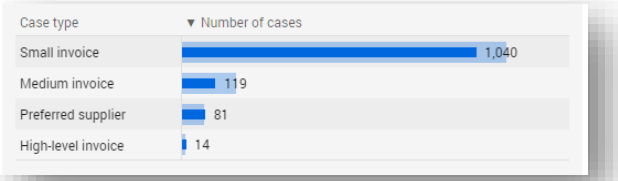

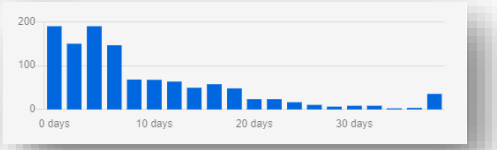

Scalability & Performance

New charts are easier to create

- Context metrics
- Drill downs

Demo

3

UiPath Reboot™ Work.

In Preview

Task Mining

4

UiPath Reboot™ Work.

The UiPath Platform: Discover

Discover

Scientifically discover automation opportunities, powered by AI

Task Mining Preview

Build a high-ROI automation pipeline with AI-powered task analysis

UiPath Task Mining **utilizes AI** to automatically capture and analyze the day-to-day tasks performed by your employees, construct the scientific process maps and **suggest automation ideas** with the highest ROI potential.

Benefits

Using advanced machine learning, **Task Mining** teases out frequent task patterns to build high-value automation pipeline

- Low touch, high scale
- Science-based
- Transparent and secure
- End-to-end automation

The UiPath Platform: Discover

Discover

Scientifically discover automation opportunities, powered by AI

Roadmap Task Mining

21.4 (April 2021)	21.10 (October 2021)
• **Cloud General Availability** • Automatic data capture on desktop without user intervention • Centralized recorder installation experience • Application whitelisting • Data encryption at rest and in transit • Centralized management portal and role based access • Frequent path as well as variance visualization • Process view filtering options and curation experience • Show time spent on steps and across applications • Screenshot Slideshow of the process • Export to Word PDD and UiPath XAML File	• **On-Premise Availability** • PII data masking • Non-english language support (Japanese) • More exporting options to BPMN and Task Capture • Integrations with major BI tools • Additional features…

Additional Resources

5

UiPath Reboot Work.™

Useful Resources

More detailed update courses will follow shortly..

Q&A time

6

UiPath Reboot™ Work.